Raining In My Heart

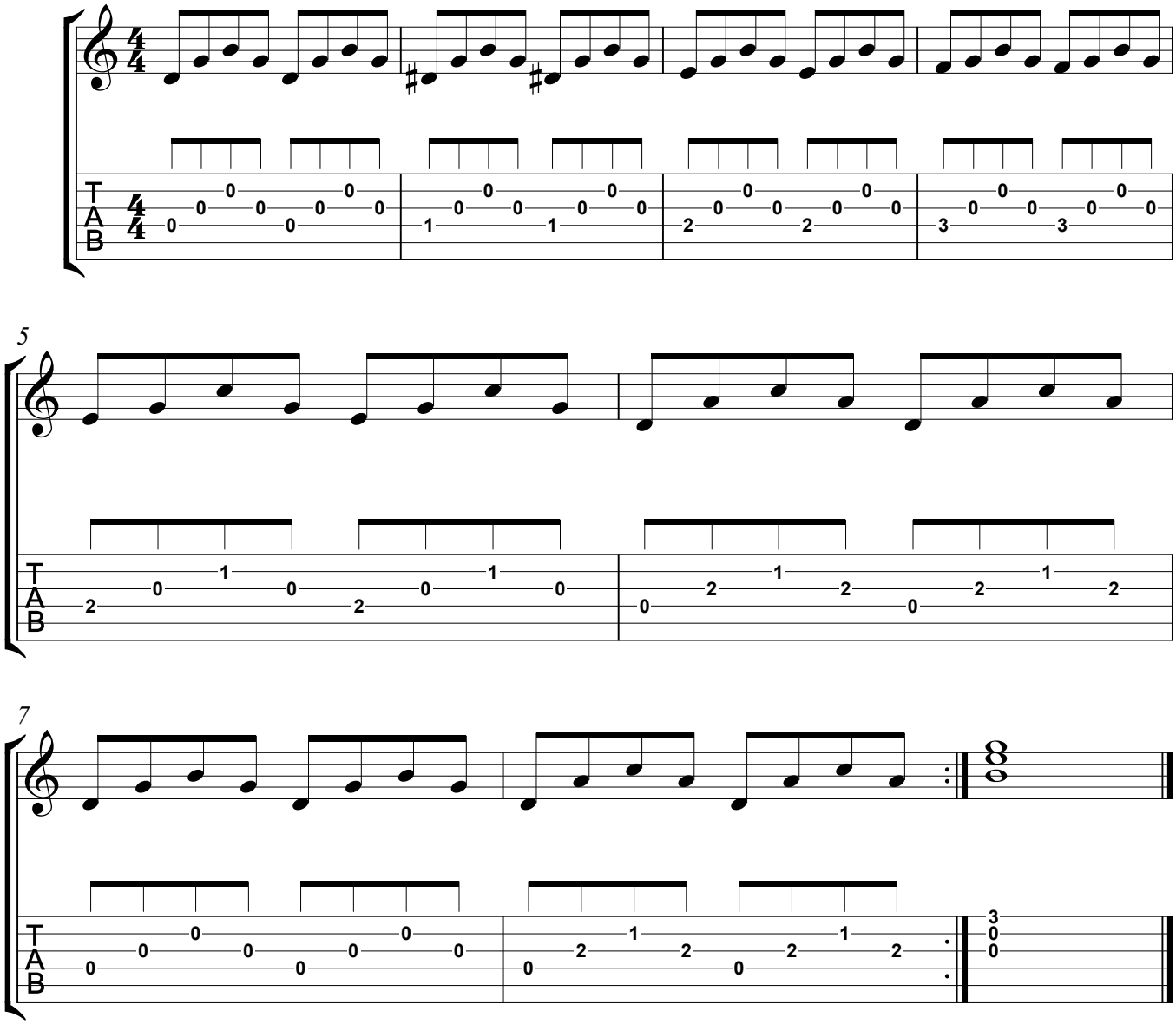

This is a picking study for novice students, you can either use a plectrum or p,i,m fingers of your picking hand. Try to use the same number finger as fret with your fretting hand.