Children Of The Revolution

davejonesguitar.co.uk

Marc Bolan

Intro/Riff

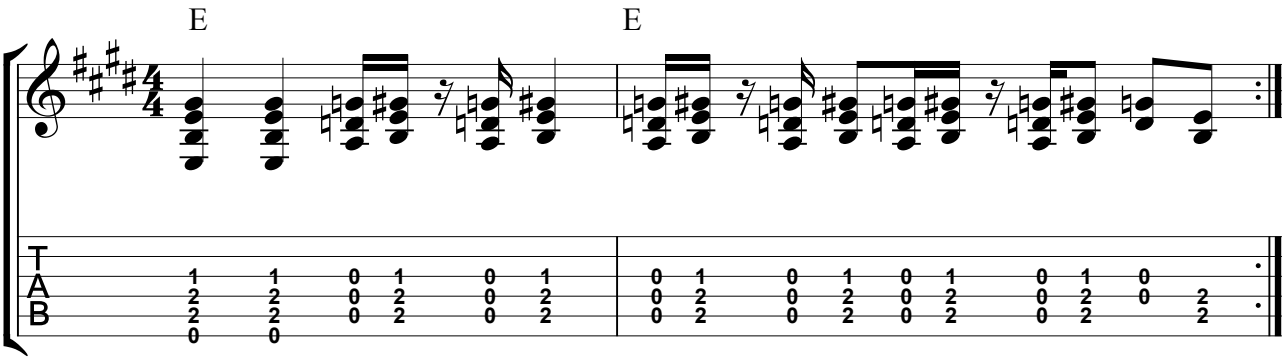

Verses

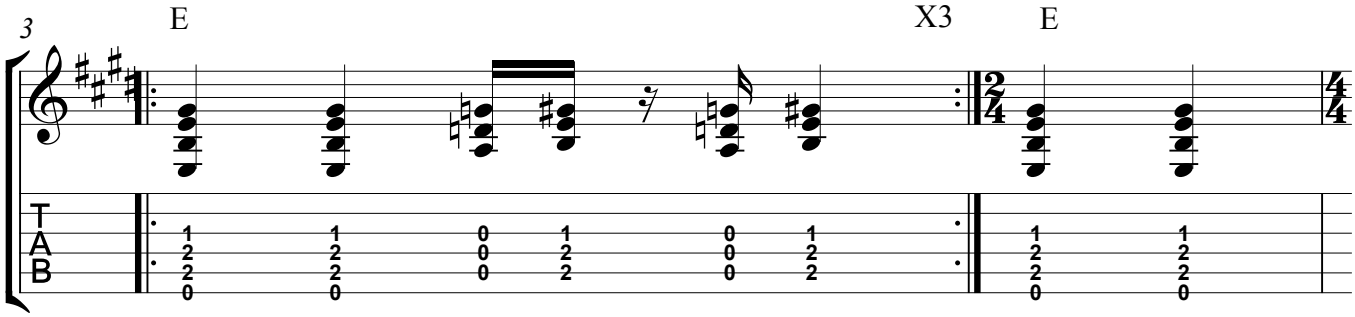
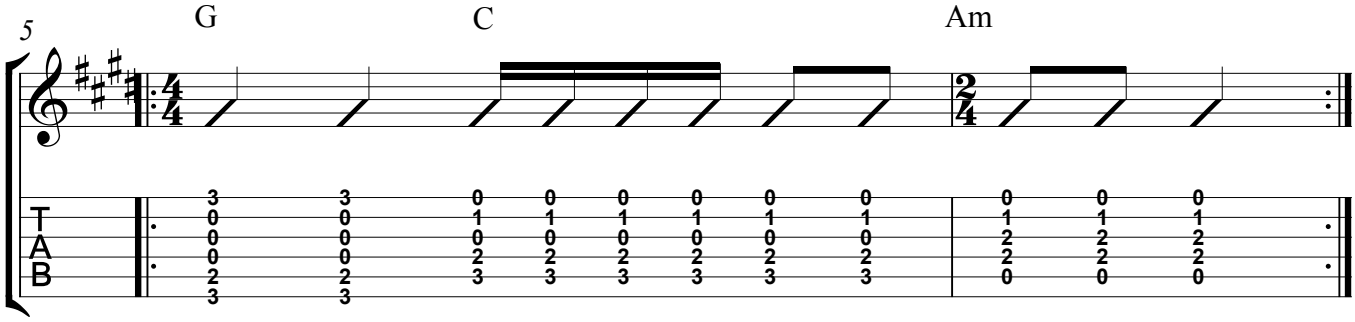
Chorus